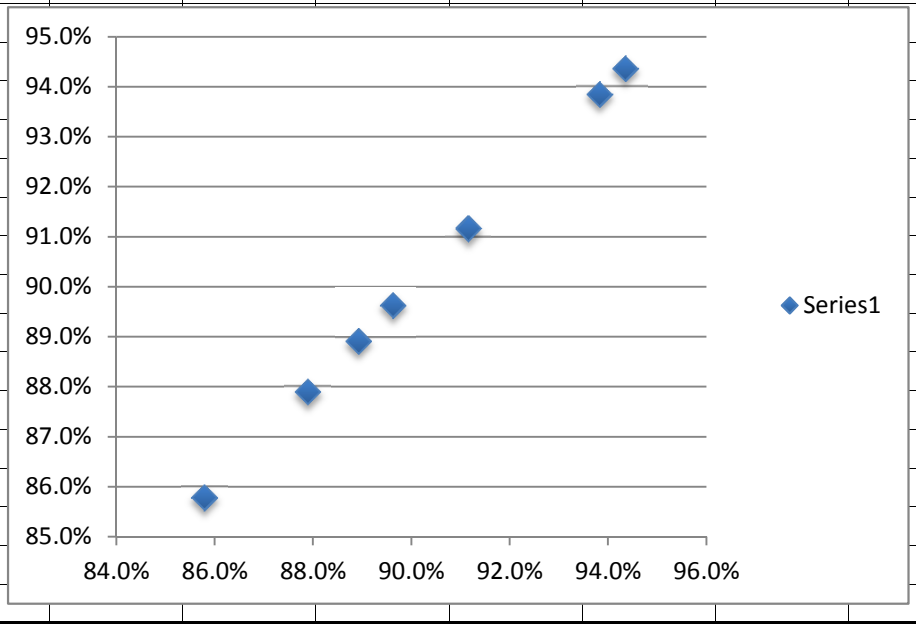	Project 1	Project 2	Project 3	Project 4	Tot Projects	Quizzes	Exam 1	Final Exam	Class Part	Total
moon	32.7	37.3	37.2	34.2	35.35		97	87.9	10	91%
jhrc0628	36.5	37.9	37.2	36.4	37		93	97.5	10	94%
jpendleb	36.5	35.4	36.6	34.2	35.675		87	89.6	9	89%
thorny	32.7	35.4	36.6	36.4	35.275		83	94.6	10	90%
RJKZKT	38.7	37.3	37.7	34.2	36.975		88	70.4	10	88%
Andrew	32.7	37.9	36.6	34.2	35.35		83	80.0	9	86%
tmholl	38.7	35.4	37.7	34.2	36.5		95	96.1	10	94%
	35.5	36.7	37.1	34.8	36.0		89.4	88.0	9.7	90%
					40		100	100	10	
					50%		20%	20%	10%